

PLAN SHOWING THE PROPOSED CONSTRUCTION AT  
 PLOT NO- 4 , S.NO-129/6, SEEYALAM, 2<sup>nd</sup> LANE  
 VILLIWAKKAM, CHENNAI-49. DIV-63 ZONE-JV.

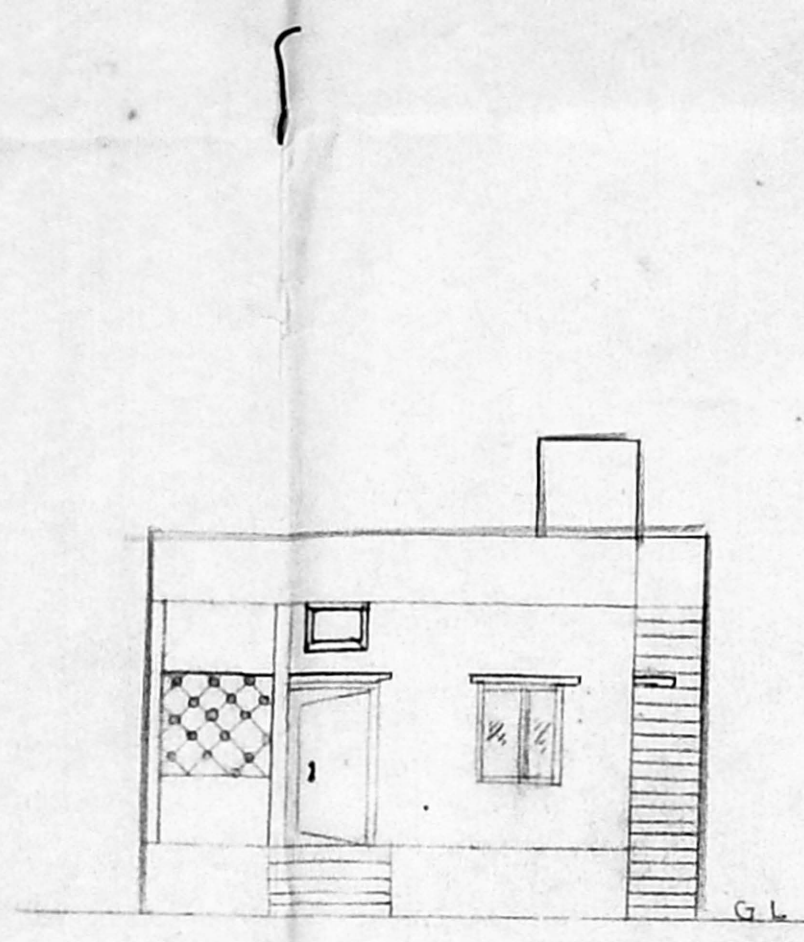

ELEVATION

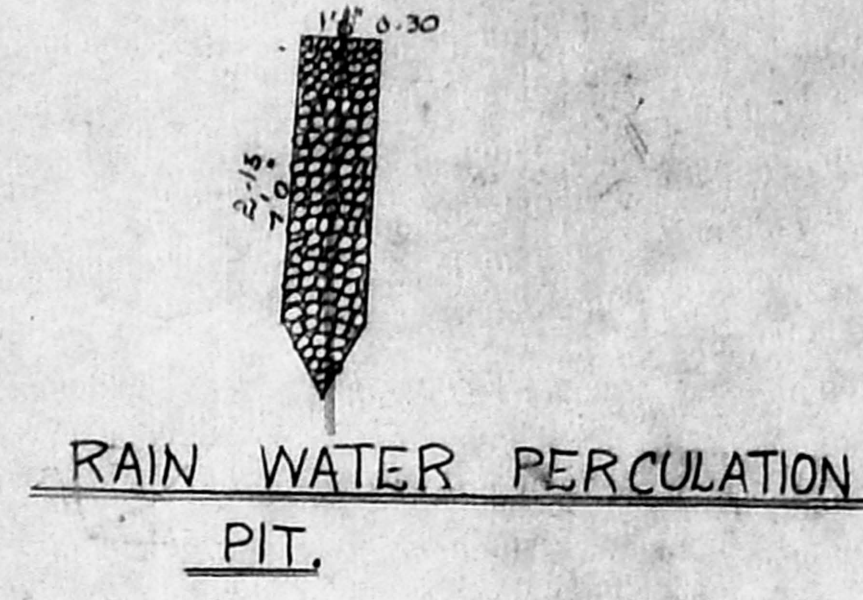
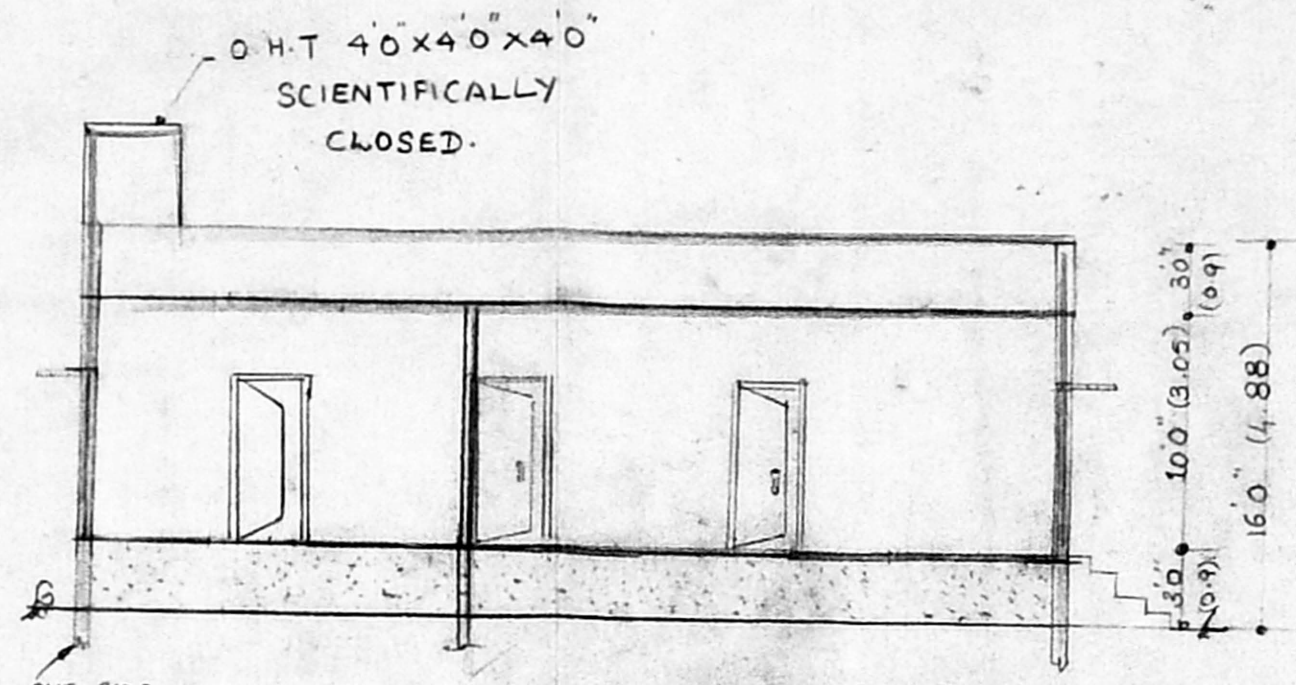

SECTION ON AB

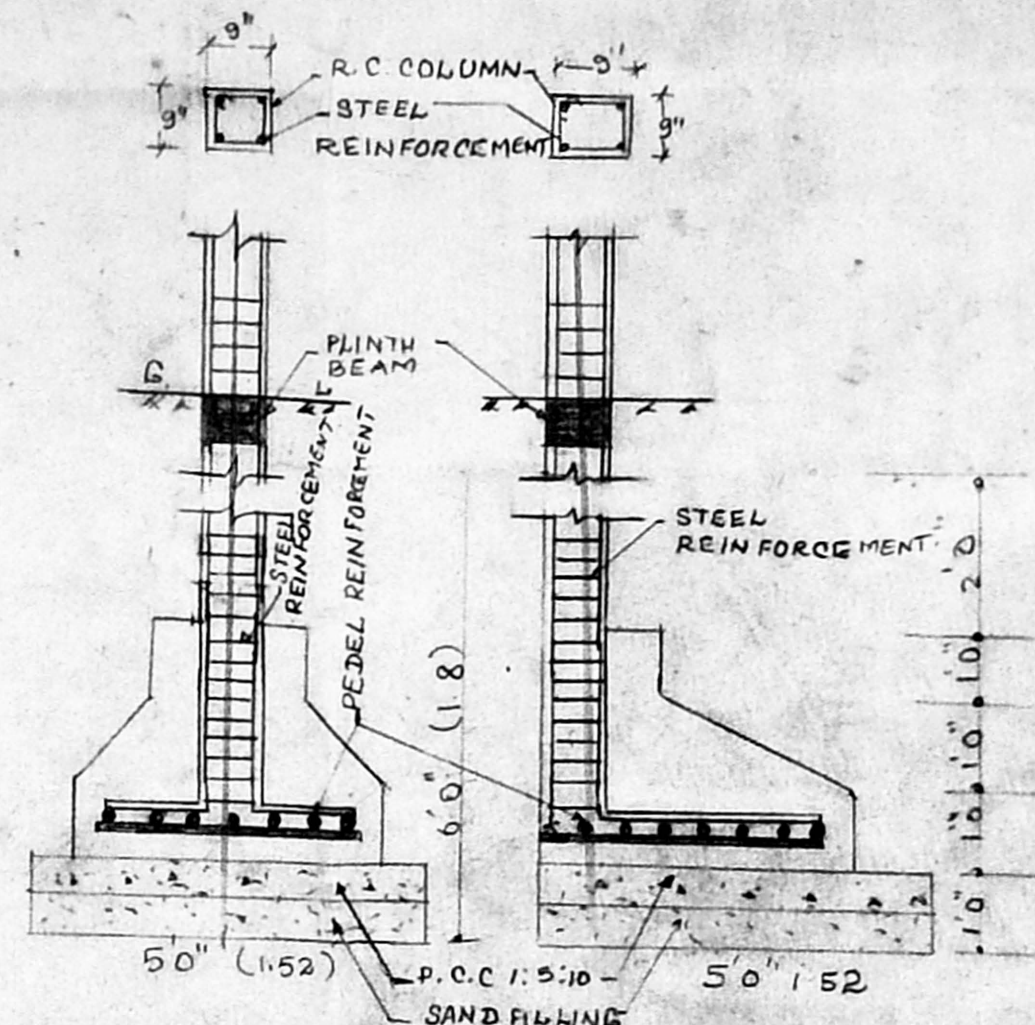

FOUNDATION DETAIL

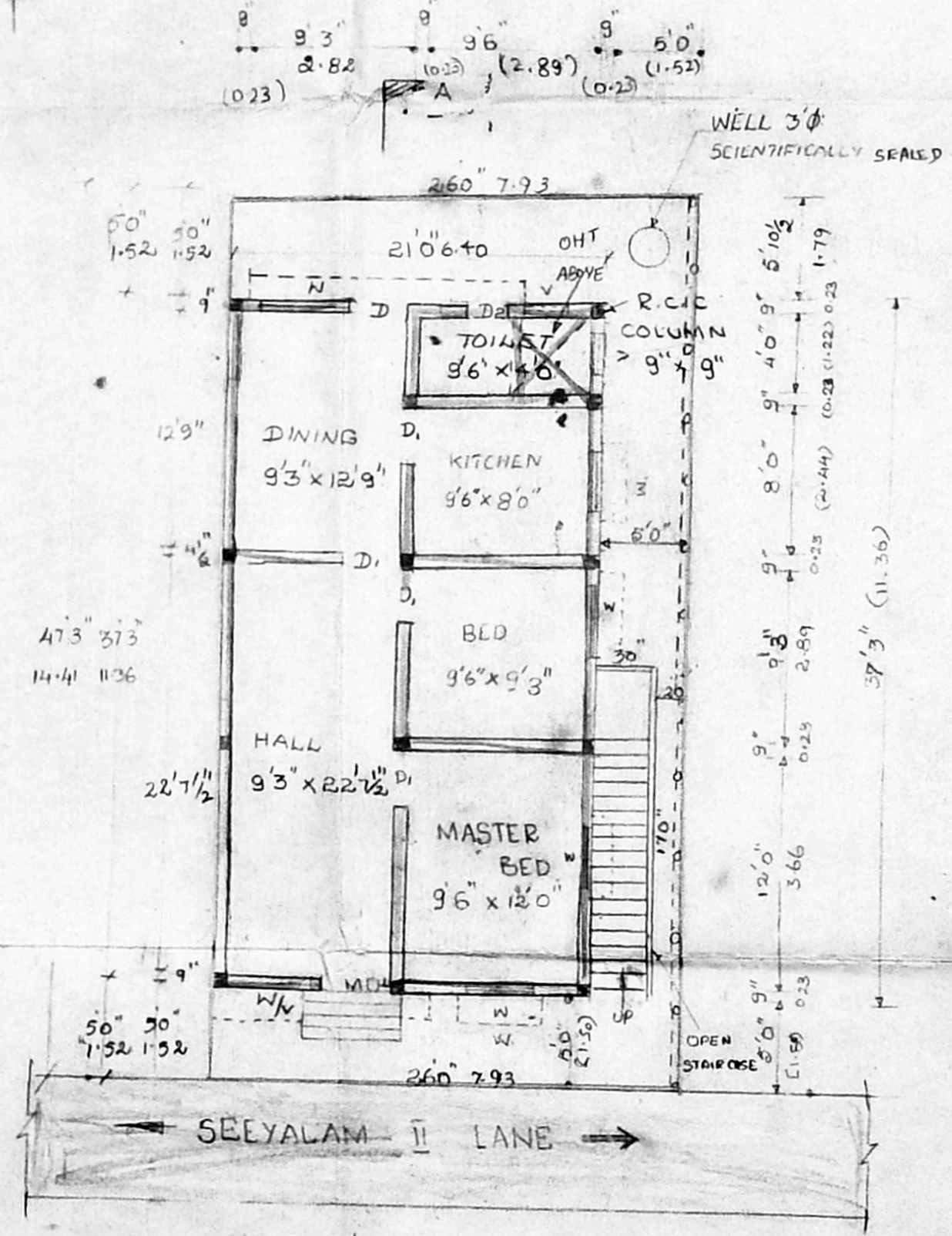

SITE/GROUND FLOOR

A/25429/251/98  
 Planning Permit No. ....  
**APPROVED**  
 SUBJECT TO THE CONDITIONS IN  
 THIS OFFICE LETTER.  
 No. A/23623/98 Date 12/98  
 FOR MEMBER SECRETARY  
 CHENNAI METROPOLITAN  
 DEVELOPMENT AUTHORITY  
 CHENNAI - 600 009.

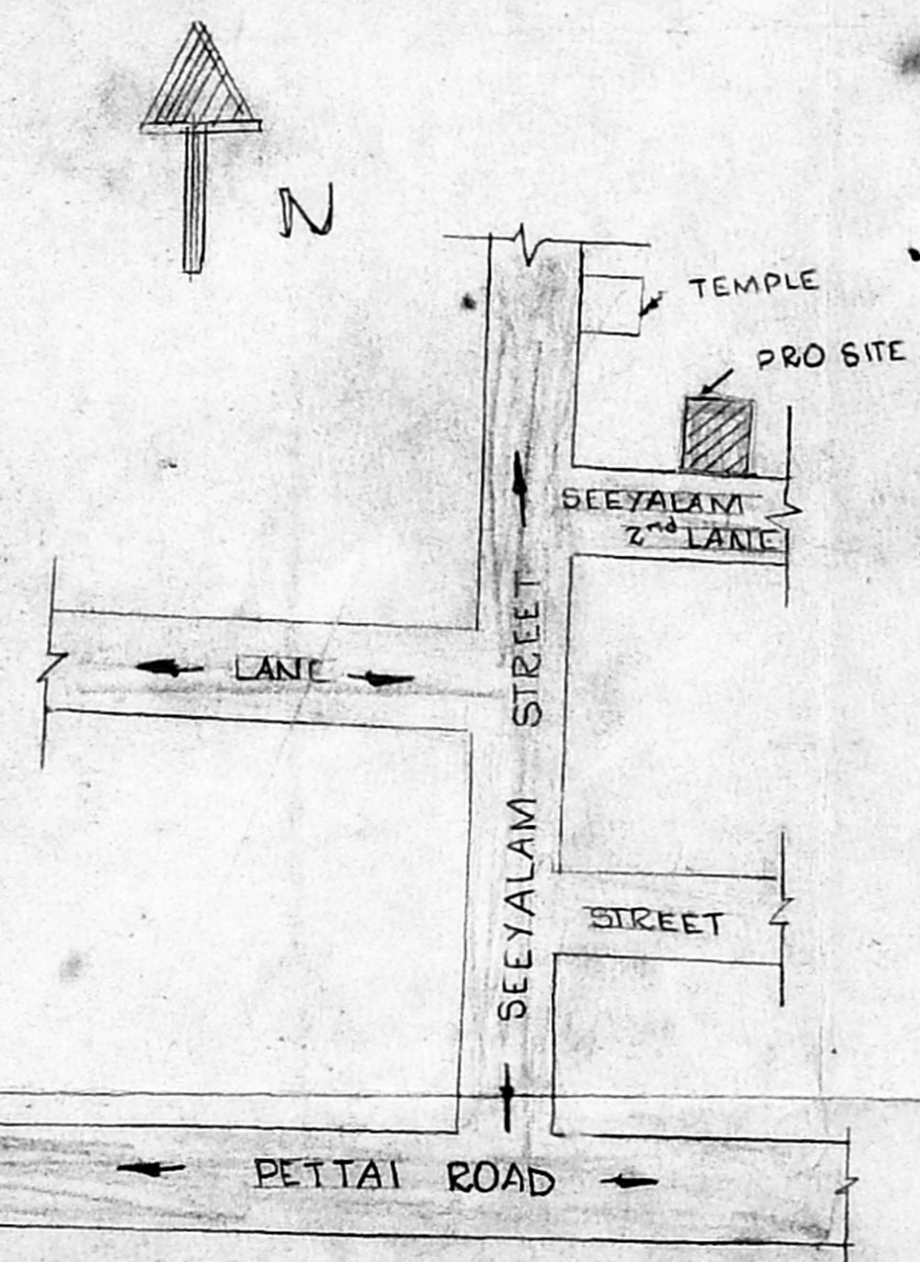

KEY PLAN N.T.S

**SPECIFICATIONS**

THE FOUNDATION IS COLUMN FOOTING WITH FRAMED STRUCTURE WITH CEMENT CONCRETE 1:2:4 FOR ALL R.C.C WORKS BRICK WORK CEMENT MORTAR 1:3 TO R.C.C EXPOSED SURFACES AND CEMENT MORTAR 1:5 TO WALLS MOSIC FLOORING WITH APPROVED COLOUR AND QUALITY WEATHERING COURSE WITH BROKEN BRICK JELLY USING LIME AND OVER THIS ONE LAYER OF FLAT TILES TO BE LAID WHITE WASHING WITH BEST SHELL LIME.

**AREA DETAILS**

PLOT AREA	50.5	50.5
	1236	115
GROUND FLOOR	78.2	73
PLOT COVERAGE	63%	
F.S-1	0.63	

**JOINERY DETAILS**

MD	MAIN DOOR	3'3" x 7'0"
D <sub>1</sub>	DOOR	3'0" x 7'0"
D <sub>2</sub>	DOOR	2'6" x 7'0"
W	WINDOW	5'0" x 4'6"
W <sub>1</sub>	WINDOW	3'3" x 4'6"
V	VENTILATOR	2'6" x 2'6"

**COLOUR INDEX**

- ROAD - ○
- BOUNDRY - ●
- PROPOSED - ⊙

**OWNERS SIGNATURE**

J. Ranjini Devi.

**LICENCED SURVEYOR**

**T. STALIN JESUDHARAN**  
 Civil Engineer and Consultants  
 LICENCED SURVEYOR CLASS-1 No. 60  
 CORPORATION OF MADRAS  
 Residence: 78, Puthammal St  
 New Washermenpet  
 MADRAS-600 081

SCALE 1:100